Mr Zhao

From the Minnow-Seashell family

Rilana Mars Las Ravena EX91
(s. Marshfield Elevation Tony)

Briarpatch-R Misty VG85
(s. Thonyma Secret)

CMV Melwood Mindy VG85
(s. Arlinda Melwood)
4-01 2x 365d 16484kgs 3.6 3.4

Lynmead Celsius Minnow EX91
(s. Etazon Celsius)
4-10 3x 365d 22475kgs 3.7 3.0

Seagull-Bay Manat Mirage EX90
(s. Manat)
3-06 3x 365d 16,284kgs 3.8 3.2

Seagull-Bay Oman Mirror VG86
(s. O-Bee Manfred Justice)

Roylane Shot Mindy VG86
(s. Picston Shottle)

S-S-I Bookem Modesto 7269 VG87
(s. De-Su 521 Bookem)

S-S-I Moonry Myesha VG85
(s. De-Su Rb Moonray 11038)

Seagull-Bay My Octavia VG86
(s. Ladys-Manor Octoberfest)

Pine-Tree Mandolin
(s. Abs Medley)

Peak Maraca
(s. Progenesis Positive)

Peak Fugleman
(s. Peak Altazazzle)

Peak Factotum
(s. Peak Altazazzle)

S-S-I Shamrock Menna 7382 VG85
(s. Shamrock)

S-S-I Snowmob Menna 10054 EX90
(s. Snowmobil)

OCD Denver Mincy VG85
(s. Denver)

La-Ca-De-Le Achiev Mincy VG85
(s. Achiever)

La-Ca-De-Le Mncy 7765 GP83
(s. Legacy)

La-Ca-De-Le Rayshen 8897
(s. Rayshen)

Seagull-Bay Oman Mirna VG87
(s O-Bee Manfred Justice)
2-01 3x 305d 13,086kgs 3.6 3.0

Seagull-Bay Toys Mae VG87
(s. Jenny-Lou Mrshl Toystory)
1-11 3x 365d 15,894kgs 3.1 2.8

T-C-G Shottle Minnow EX94
(s. Picston Shottle)
4-01 3x 365d 19,731kgs 4.1 2.7

T-C-G Observer May VG86
(s. De-Su Observer)
2-01 3x 192d 8378kgs 3.7 2.9

Seagull-Bay Mogul 1725 EX90
(s. Mountfield SSI Dcy Mogy)

Ladys-Manor Ssh Seashell VG87
(s. Cogent Supershot)

Ladys-Manor Sea Turtle EX91
(s. De-Su Toronto)
3-01 2x 365d 14,823kgs 3.9 3.2

Ladys-Manor Mr Zhao
RMD-Dotterer SSI Maximus

Ladys-Manor Cascade Tide VG85
(s. Regan-Danhof Cascade)

Ladys-Manor Tides-Out
(s. Ladys-Manor Outcome)

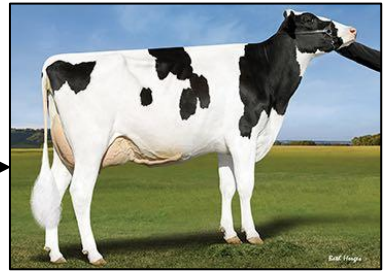

BETTER COWS > BETTER LIFE