Peak Zico

z rodiny Rud Zip

Windsor-Manor Star Zara EX91
(s. To-Mar Blackstar)

Windsor-Manor Che Zipper-ET GP83
(s. Bushy Park Chesapeak)
75,924 kg M 3.2 3.1

Windsor-Manor Jolt Zippy EX90
(s. Second-Look Jolt)
88,024 kgM 3.8 3.2

Windsor-Manor Rud Zip EX95
(s. Startmore Rudolph)
92,429 kgM 4.2 3.5

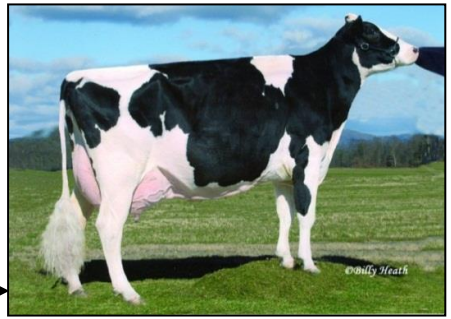

Windsor-Manor Zebee EX91
(s. Welcome Garter)

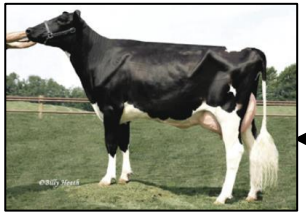

Lyncrest Shottle Zaboo EX90
(s. Picston Shottle)

Furnace-Hill Bowsr Zia VG88
(s. Leaschway Jet Bowser)

Bru-Dale SS Zelly VG85
(s. Seagull-Bay Supersire)

Bru-Dale Zeronica VG85
(s. Seagull-Bay Silver)

Peak Zenith NC
(s. Bomaz AltaTopshot)

Peak Zelda NC
(s. Pine-Tree I Pursuit)

Peak Zico
(s. Co-op HH AltaJump Cut)

Windsor-Manor Z-Delight-ET EX93
(s. Regancrest Elton Durham)
72,625 kgM 3.8 3.3

Miss Elegant Delight VG88
(s. Honeycrest Elegant)

OCD Planet Danica EX93
(s. Ensenada Taboo Planet)

Miss OCD Robst Delicious VG87
(s. Roylane Socra Robust)

Ms Delicious Jackman GP80
(s. De-Su Altajackman)

Ms Jack Mon 32328 GP82
(s. Bacon-Hill Montross)

T-Spruce Crown
(s. Melarry Josuper Frazzled)

Peak Martini
(s. STE Odile Milktime)

Mr Mogul Denver 1426
(s. Mountfield SSI Dcy Mogul)

Mr Mogul Delta 1427
(s. Mountfield SSI Dcy Mogul)

Mr Rubicon Dynamo/Dynasty
(s. Edg Rubicon)